

ZC10L LARGE-FORMAT CARD PRINTER

PRINT STUNNING, EDGE-TO-EDGE, OVERSIZED CUSTOM CARDS AND BADGES IN FULL COLOR IN ONE PASS



Designed especially to meet the needs of the Hospitality market, Zebra's ZC10L™ is the only large-format, direct-to-card printer that can print full, edge-to-edge color cards in one printing process. Hosting major events requires intense planning and logistical coordination. Eliminate extra work. With Zebra's ZC10L large-format printer, you no longer have to pre-order and catalog partially preprinted guest badges and tickets. And, you're never left with the waste of unusable leftover stock after each event.

Produce custom, oversized badges, sporting event and concert tickets/passes, special event and festival badges on the spot in full color—in one print pass. Avoid the hassle of ordering and inventorying pre-printed cards for various levels of guest access at events. Instead, print photo-quality cards edge-to-edge at the point of entry. Since cards are printed on demand, you can customize them for individual guest needs. This adds personalization, reduces waste and eliminates the risk of running out of a specific type of card should attendance change.

Print Full, Edge-to-edge Color Cards in One Step

As the only large-format, direct-to-card printer that can print full, edge-to-edge color cards in one printing process, the ZC10L gives you freedom to customize, eliminates hassle and reduces waste. No need to bother with partially pre-printed cards. Customize the backside of cards with guest instructions or "fine-print" content and print it using Zebra's monochrome black ribbon.

Experience Outstanding Photo Quality

Create visually compelling cards with high-quality designs. As a modified 300 dpi photo printer, the ZC10L delivers exceptional image quality, especially for background graphics and photos. Create new revenue streams by including sponsorship logos and advertising placements. With stunning images and graphics, your badges and passes become guest mementos long after the event.

Enjoy Custom Flexibility

Create beautiful edge-to-edge card designs with graphics, text, barcodes and images using Zebra's CardStudio™ card design software. Then, produce those cards on demand with the ZC10L. Make card design changes right up to event time—no need to preorder cards. Take guest photos at the point of entry to further personalize cards, and include sponsor logos and advertising.

Your guests work hard. They want value. They expect that an event won't simply comprise the event itself, but rather be a larger experience. Make your events meaningful and memorable by creating personalized experiences—starting with visually compelling, custom guest access badges and passes.

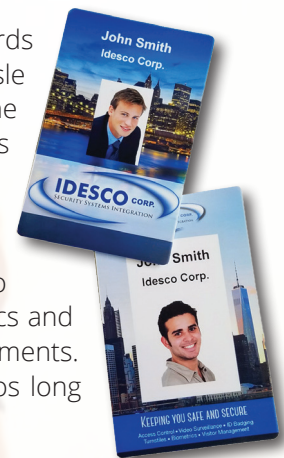

Call Idesco today at [800-336-1383](tel:800-336-1383) to order your Zebra ZC10L printer and issue oversized badges on demand.

Did you know? Idesco has designed a comprehensive rental program to help you get the printers that you need whenever you need them. Call us today at [800-336-1383](tel:800-336-1383) to learn more.



1-800-336-1383 • www.idesco.com

PRINTER SPECIFICATIONS

ZC10L LARGE FORMAT CARD PRINTER

PRINTING

- Direct to card — dye diffusion
- Full color or monochrome printing
- Single-sided printing
- Max print speed single-side YMCKO 200 cph*
- Max print speed single-sided K mono 350-425 cph*
- Photo-quality images
- Edge-to-edge printing

STANDARD FEATURES

- USB connectivity
- 400 card capacity feeder
- 100 card capacity output hopper
- Multi-status LED operator display
- 300 dpi print resolution
- 64 MB memory standard
- 2 year / 20,000 card warranty on printer
- Zebra CardStudio Classic card design & issuance software
- Microsoft® Windows® drivers

OPTIONS AND ACCESSORIES

- Zebra OneCare Service program
- 10/1000 Ethernet connectivity External Print Server

SOFTWARE

- Printer Drivers for: Windows 7, Windows 8, Windows 10, Windows Server 2008, and Windows Server 2012
- CardStudio Classic version 1.3 or later card design and issuance software — single user license key
- Driver Features Auto sensing of ribbon type; Remaining card count on ribbon

SUPPLIES

- Intelligent technology uses RFID tags to authenticate and automate color ribbon and monochrome ribbon.
- Ribbon YMCO 4-panel: 400 images/roll
- Monochrome black : 2,000 images/roll

CARD SPECIFICATIONS

- Card Thickness: 24 mil
- Card Size: 5.5" x 3.46" (140 mm x 88 mm)
- Card Material: PVC

COMMUNICATIONS INTERFACES

- USB 2.0
- USB supports plug-and-play printer identification
- 10/100 Ethernet connectivity (External Print Server Option)

ELECTRICAL

- Auto-switching AC power
- 90V~264V AC and 48 - 62 Hz

PHYSICAL CHARACTERISTICS

- Height: 11.42" / 290 mm
- Width: 10.94" / 278 mm
- Depth: 19.09" / 485 mm
- Weight (printer only): 41.9 lbs. / 19 kg

OPERATING CHARACTERISTICS

- Environment Operating Temperature: 50° F / 10° C to 95° F / 35° C
- Storage Temperature: -4° F / -20° C to 131° F / 55° C
- Operating Humidity: 20% to 80% inclusive, non-condensing
- Storage Humidity: 10% to 95% inclusive, non-condensing
- Shipping Temperature: -40° F / -40° C to 140° F / 60° C
- Shipping Humidity: 10% to 95% inclusive, non-condensing

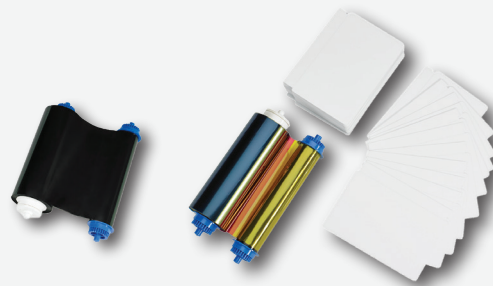

* Print speed does not include data transfer. Specifications provided are in an ambient room temperature with printer connected via USB connectivity, card per hour (cph).



Idesco Corp.

37 West 26th Street, 10th Floor • New York, NY 10010

Toll-Free: 800-336-1383 • Fax: 212-889-7033

Email: sales@idesco.com • www.idesco.com

Licensed by the N.Y.S. Department of State - License#: 12000265824